

# PK EAST AMBULANCE STA. & CLINIC POSSUM KINGDOM LAKE GRAFARD, TX PPC EMERGENCY SERVICE DEISTRIC 1

INTERIM REVIEW ONLY  
These documents are incomplete, and are released for interim review only and are not intended for regulatory approval, permit, or construction purposes.  
Architect: Timothy H. Hopkins  
Arch. Reg. No.: 23562  
Date: 04/20/2020

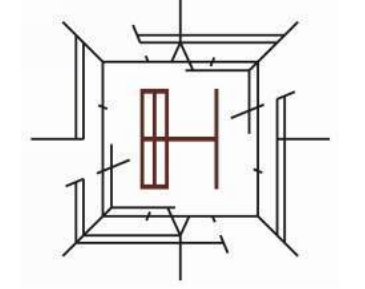

**ARCHITECT/ INTERIOR**  
Hopkins Architects  
103 S. Oak Avenue, Suite 209  
Mineral Wells, Texas 76067

**CIVIL:**  
ELKON CONSULTING GROUP  
1405 W. CHAPMAN DRIVE  
SANGER, TX 76266

**MEP:**  
ELKON CONSULTING GROUP  
1405 W. CHAPMAN DRIVE  
SANGER, TX 76266

**STRUCTURAL:**  
ELKON CONSULTING GROUP  
1405 W. CHAPMAN DRIVE  
SANGER, TX 76266

REVISION NO.	DESCRIPTION	DATE

HA PROJECT NUMBER: **01921-00-00**  
DATE: **04/20/2020**  
ISSUE: **SCHEMATIC DESIGN**  
SHEET TITLE: **FLOOR PLAN**

SHEET NO.: **A2.01**

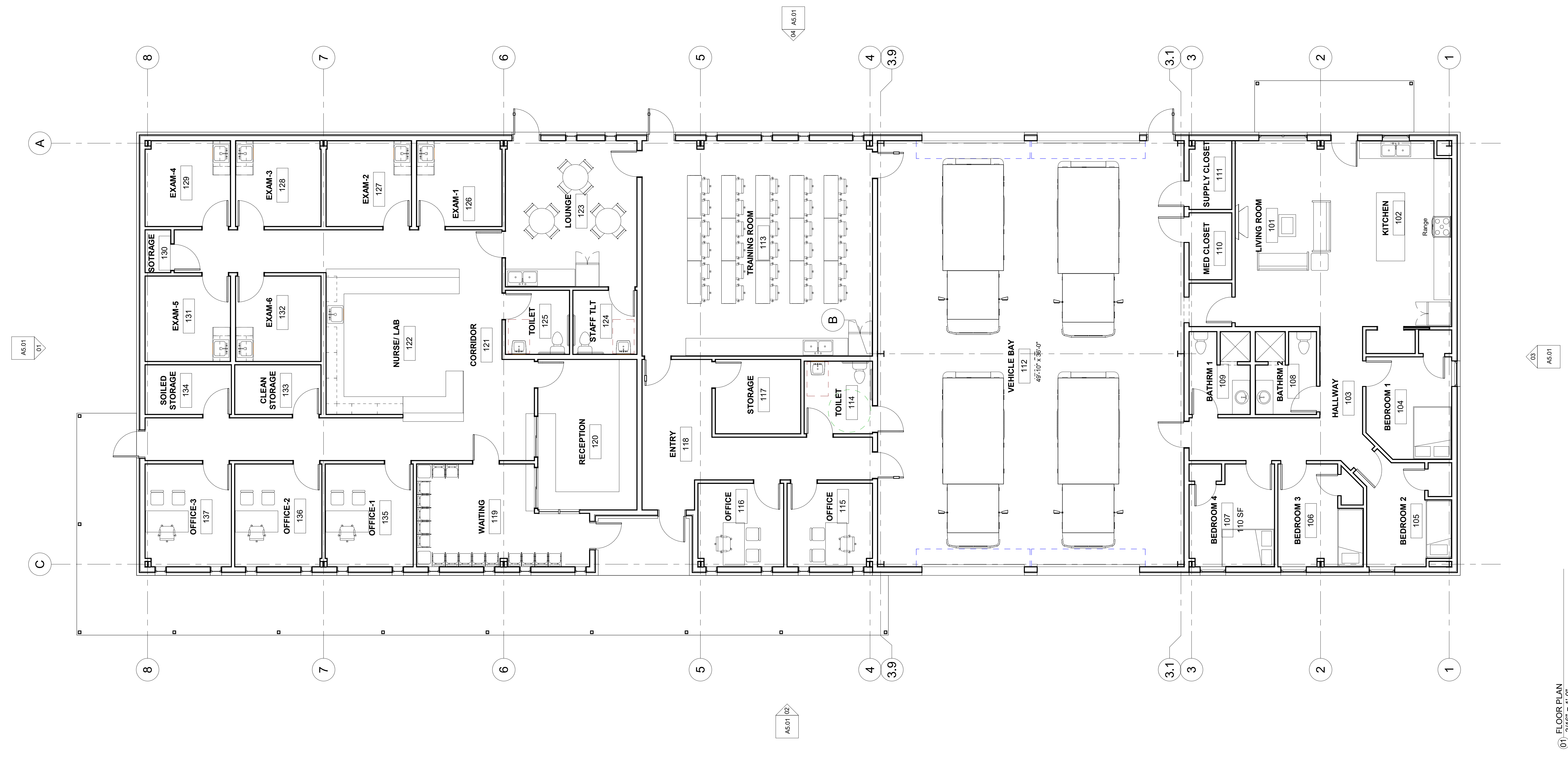

01 FLOOR PLAN  
3/16" = 1'-0"

**PK EAST AMBULANCE STA. & CLINIC**  
**POSSUM KINGDOM LAKE GRAFARD, TX**  
**PPC EMERGENCY SERVICE DISTRICT 1**

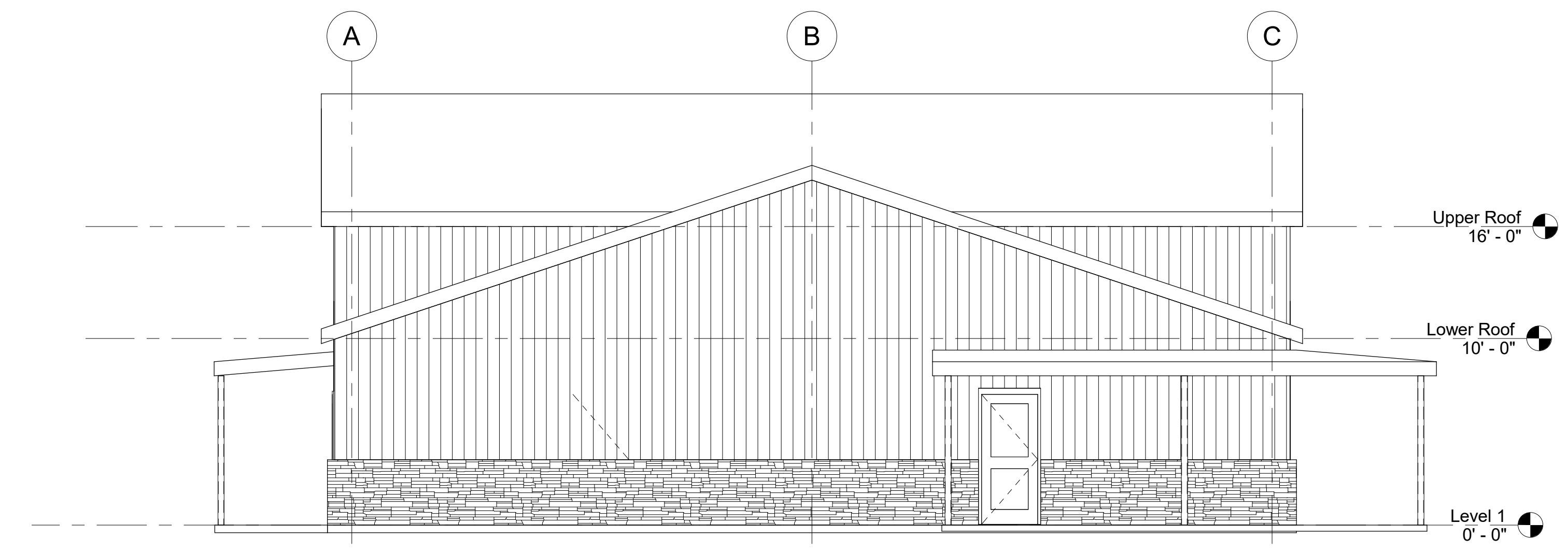
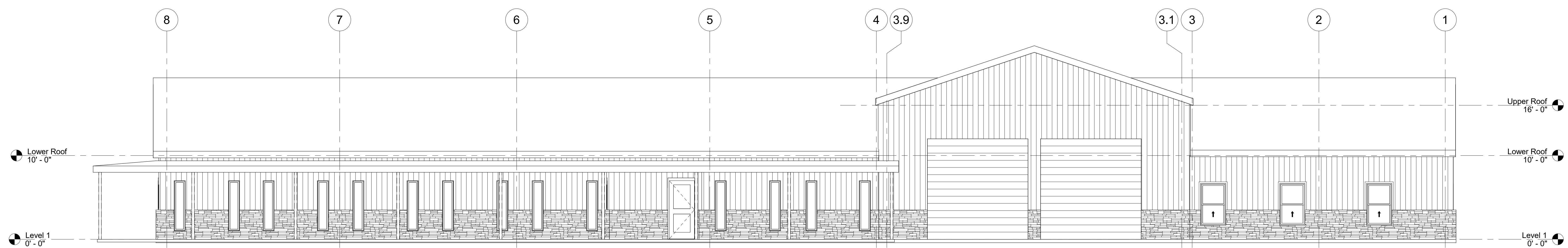
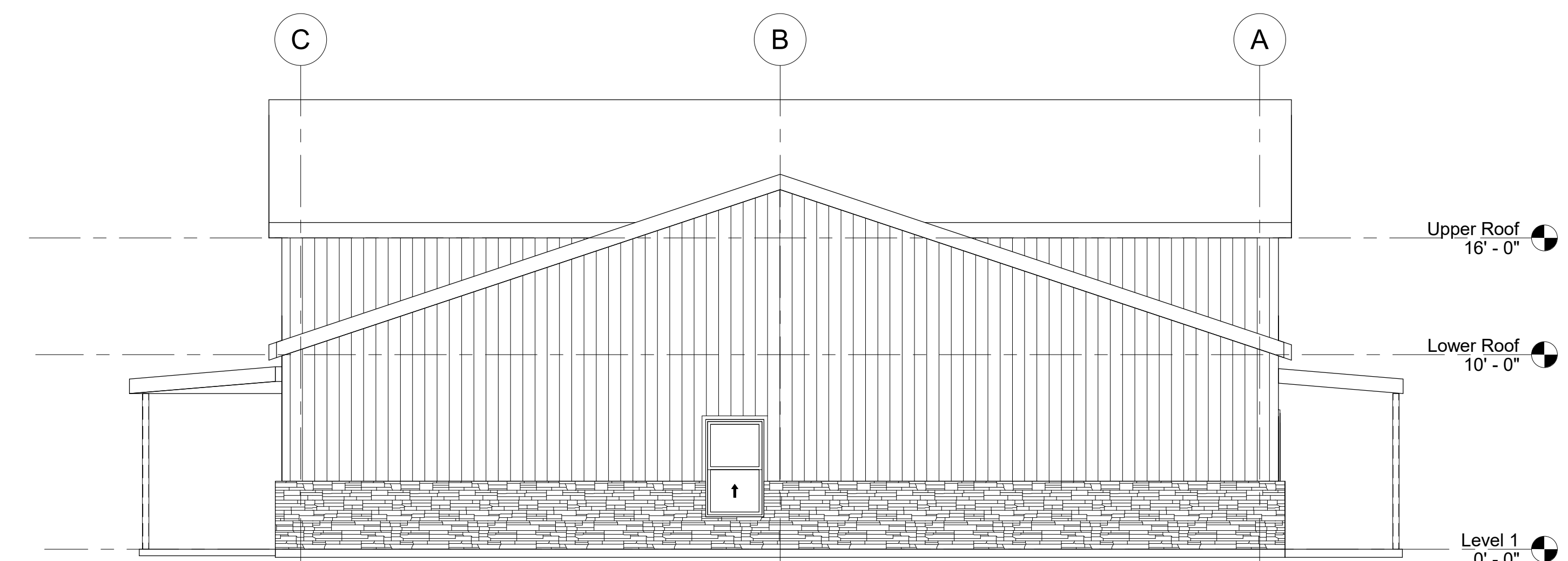
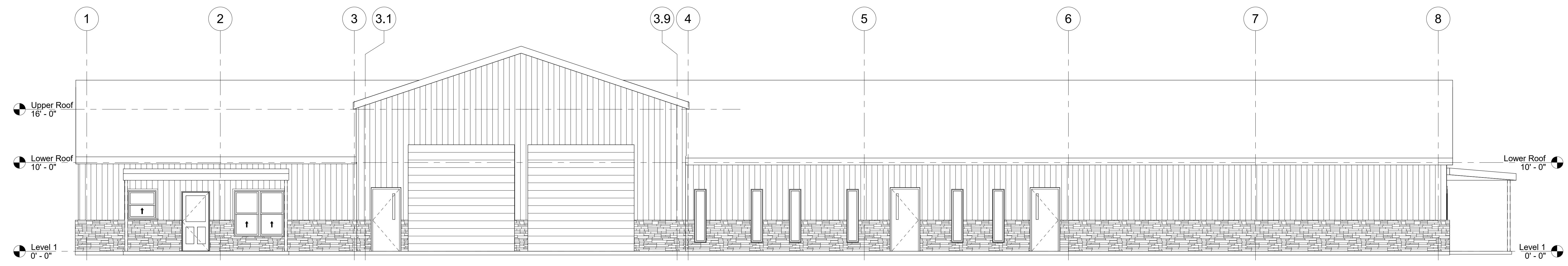

INTERIM REVIEW ONLY  
 These documents are incomplete, and are released for interim review only and are not intended for regulatory approval.  
 permit, or construction purposes.  
 Architect: Timothy W. Hopkins  
 Arch. Reg. No.: 23562  
 Date: 04/20/2020

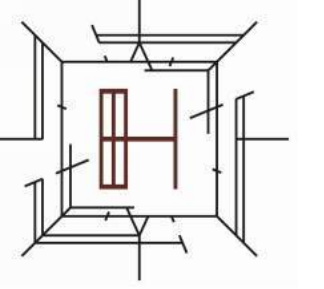

**ARCHITECT/ INTERIOR:**  
 Hopkins Architects  
 103 S. Oak Avenue, Suite 209  
 Mineral Wells, Texas 76067

**CIVIL:**  
 ELKON CONSULTING GROUP  
 1405 W. CHAPMAN DRIVE  
 SANGER, TX 76266

**MEP:**  
 ELKON CONSULTING GROUP  
 1405 W. CHAPMAN DRIVE  
 SANGER, TX 76266

**STRUCTURAL:**  
 ELKON CONSULTING GROUP  
 1405 W. CHAPMAN DRIVE  
 SANGER, TX 76266

REVISION NO.	DESCRIPTION	DATE

HA PROJECT NUMBER  
**01921-00-00**  
 DATE  
**04/20/2020**  
 ISSUE  
**SCHEMATIC DESIGN**  
 SHEET TITLE  
**EXTERIOR ELEVATIONS**

SHEET NO.  
**A5.01**

**PK EAST AMBULANCE STA. & CLINIC  
 POSSUM KINGDOM LAKE GRAFORD, TX  
 PPC EMERGENCY SERVICE DEISTRIC 1**

**INTERIM REVIEW ONLY**  
 These documents are incomplete, and are released for interim review only and are not intended for regulatory approval, permit, or construction purposes.  
 Architect: Timothy W. Hopkins  
 Arch. Reg. No.: 23562  
 Date: 04/20/2020

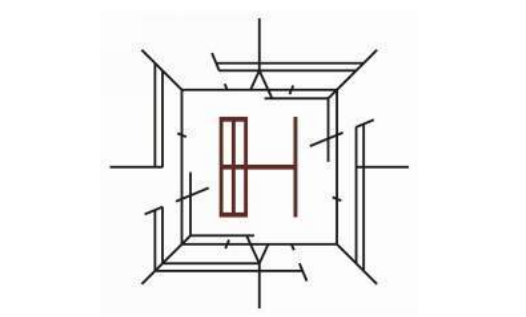

**ARCHITECT/ INTERIOR**  
 Hopkins Architects  
 103 S. Oak Avenue, Suite 209  
 Mineral Wells, Texas 79067

**CIVIL:**  
 ELKON CONSULTING GROUP  
 1405 W. CHAPMAN DRIVE  
 SANGER, TX 76266

**MEP:**  
 ELKON CONSULTING GROUP  
 1405 W. CHAPMAN DRIVE  
 SANGER, TX 76266

**STRUCTURAL:**  
 ELKON CONSULTING GROUP  
 1405 W. CHAPMAN DRIVE  
 SANGER, TX 76266

REVISION NO.	DESCRIPTION	DATE

HA PROJECT NUMBER  
**01921-00-00**  
 DATE  
**04/20/2020**  
 ISSUE  
**SCHEMATIC DESIGN**  
 SHEET TITLE  
**PERSPECTIVES**

SHEET NO.  
**A5.02**

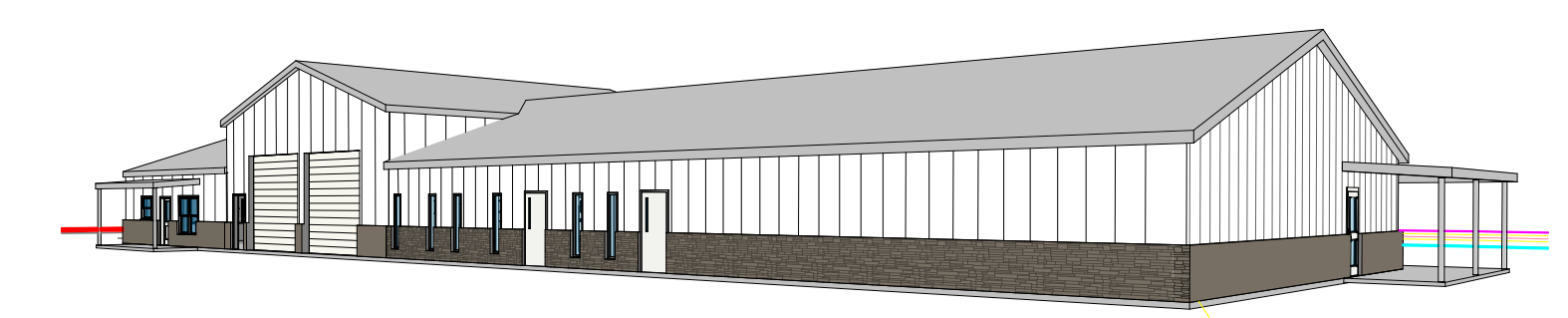

04 EAST VIEW

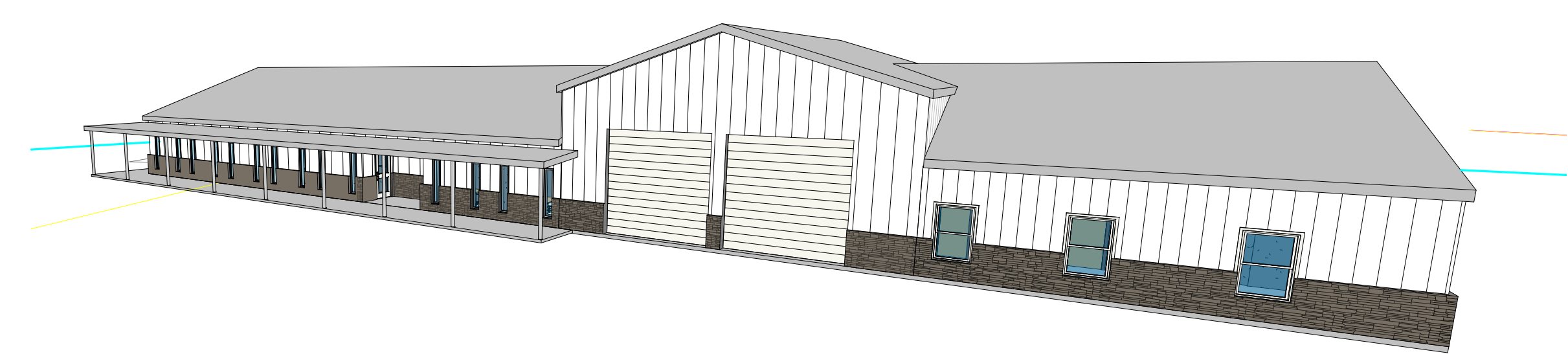

03 WEST VIEW

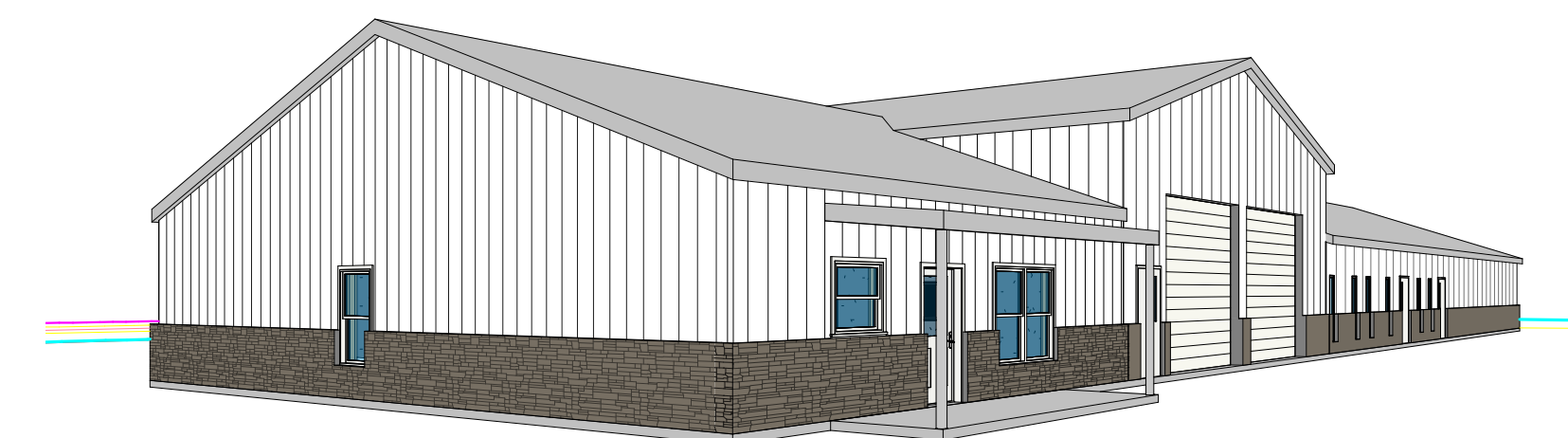

02 SE VIEW - AMB. STA. RESIDENCE

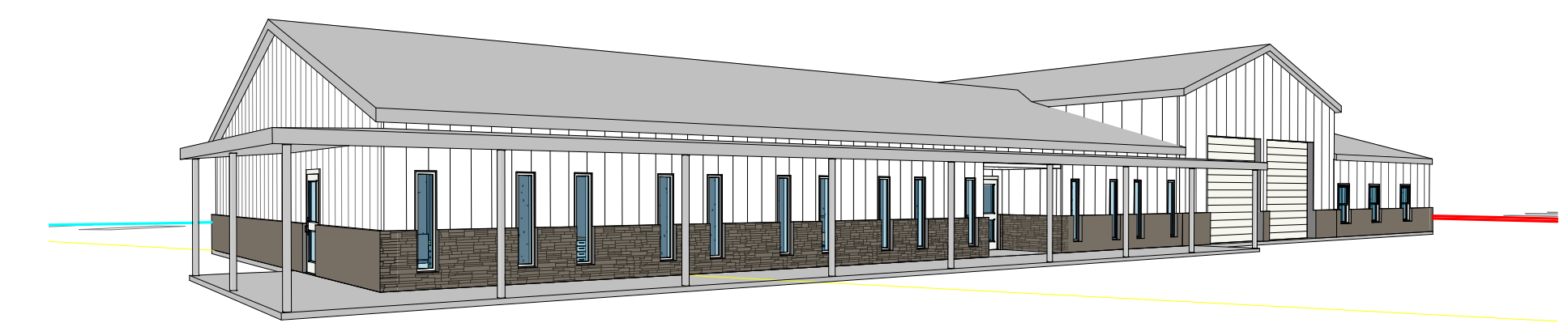

01 NW VIEW - CLINIC/ ESD1 OFFICE